

translucent

modulable



# Stripes



**translucent modulable**

**para estor enrollable**

for roller blinds

# Stripes

Ancho · Referencia | Width · Item code

280 · **12354916**  
blanco | white

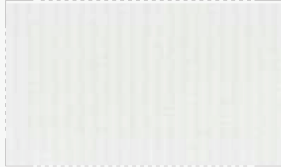

280 · **12354113**  
marfil | ivory



280 · **12354134**  
melocotón | peach



280 · **12354743**  
gris oscuro | dark grey

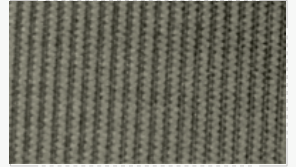

280 · **12354119**  
camel



280 · **12354825**  
marrón | brown



280 · **12354304**  
vino | wine



280 · **12354964**  
black | negro



280 · **12354315**  
rosa | pink



280 · **12354118**  
amarillo | yellow



280 · **12354124**  
oro | gold

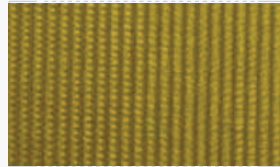

280 · **12354618**  
verde | green



280 · **12354619**  
verde claro | light green



280 · **12354524**  
celeste | sky blue



280 · **12354509**  
azul marino | navy blue



280 · **12354405**  
lila | lilac



280 · **12354868**  
gris | grey



# Stripes

## Datos técnicos *Technical info*

La información contenida en esta hoja es indicativa y no puede ser considerada vinculante.  
*Information contained in this sheet is only indicative and may not be considered as binding*



Peso / Weight  
112 g/m<sup>2</sup> ± 5 %



Ancho / Width  
280 cm



Espesor / Thickness  
0,34 mm ± 5 %



100 % polyester



Longitud de rollo  
Roll length  
70 m ± 10 %



Termosoldable  
Thermo welding



Repetición de franjas  
Solidas 75 mm, Transp. 50 mm  
Line recurrence:  
Solid 75 mm, Sheer 50 mm



Resistencia a la tensión (dan)  
urdimbre 251 - trama 25.1  
Tensile strenght ( dan )  
warp 251 - weft 25.1



Limpiar con un trapo húmedo  
Clean with a damp cloth



# Stripes Wood



**translucent modulable**  
**para estor enrollable**  
for roller blinds

# Stripes Wood

Ancho · Referencia | Width · Item code

280 · **12355951**  
fresno | ashtree



280 · **12355952**  
haya | beech



280 · **12355953**  
roble | oak

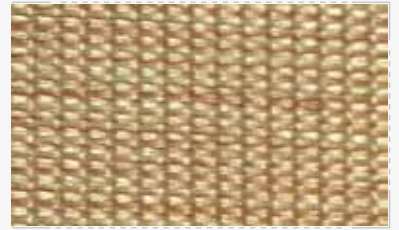

280 · **12355954**  
avellano | hazelnut

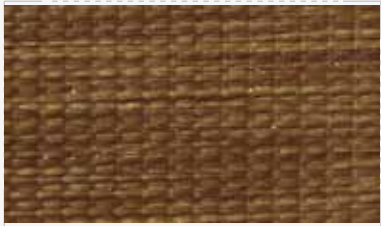

280 · **12355956**  
pino | pine

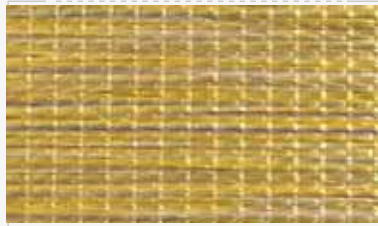

280 · **12355957**  
gris | gray

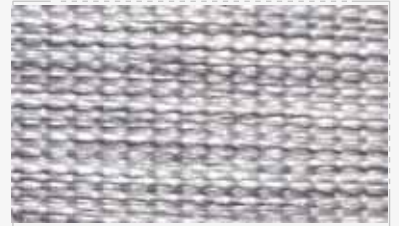

280 · **12355958**  
olivo | olive

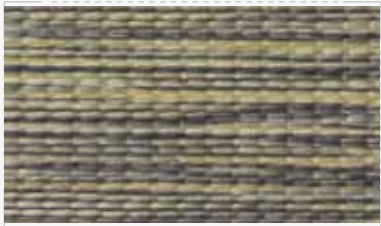

280 · **12355959**  
castaño | chestnut

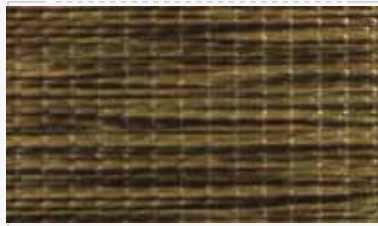

280 · **12355960**  
nogal | walnut

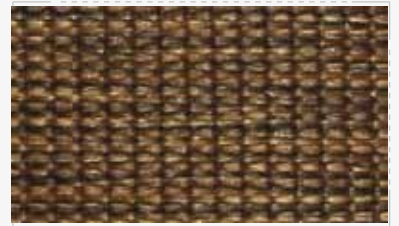

280 · **12355961**  
wengue



280 · **12355955**  
bambú | bamboo



# Stripes Wood



## Datos técnicos *Technical info*

La información contenida en esta hoja es indicativa y no puede ser considerada vinculante.  
*Information contained in this sheet is only indicative and may not be considered as binding*



Peso / Weight  
140 g/m<sup>2</sup> ± 5 %



Ancho / Width  
280 cm



Espesor / Thickness  
0,45 mm ± 5 %



100 % polyester



Longitud de rollo  
Roll length  
70 m ± 10 %



Termosoldable  
Thermo welding



Repetición de franjas  
Solidas 75 mm, Transp. 50 mm  
Line recurrence:  
Solid 75 mm, Sheer 50 mm



Resistencia a la tensión (dan)  
urdimbre 253 - trama 225  
Tensile strenght (dan)  
warp 253 - weft 225



Limpiar con un trapo húmedo  
Clean with a damp cloth